

✈ For Peach Passengers :

# Peach Northern Hokkaido Free Pass

This pass is offered only for Peach passengers to New Chitose. It is very economical and convenient to tour in wide area, to northern Hokkaido, Asahiyama Zoo, Furano, and Biei. You can ride on a non-reserved seat of limited express, rapid and local trains unlimitedly in the free area for 4 days!

**Sale period** April 29-September 30,2017

\*Not sold in advance. This ticket is sold only on the day to passenger arrives in New Chitose Airport. Boarding pass required as proof of travel.

**Use period** April 29-October 3,2017

**Sale place** New Chitose Airport Station

Only the arrival Peach passengers to the New Chitose Airport are eligible to purchase, by showing the boarding ticket at the ticket counter "Midori-no-madoguchi".

**Valid Period** 4 days

**Fare** Adult **12,500** JPY 6-11yrs **6,250** JPY

**Free Area**

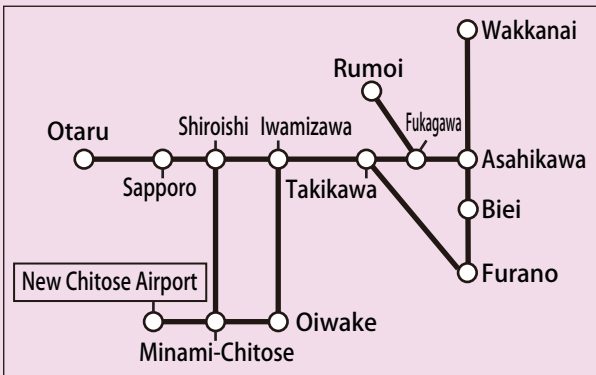

- ※Please show your boarding ticket for the Peach on day of purchase.
  - ※You can ride on a non-reserved seat of limited express, rapid and local trains without restriction in the free area for 4 days!
  - ※As this is a special discount pass, if you take a reserved seat, you will need to purchase a limited express surcharge.
  - ※When you wish to take a train outside of the free area, you need to purchase necessary ticket(s) for the section.
  - ※After the ticket is used, no refund for basic fare and other charges is available, even in the event of delay/operation problems with the train service.
- No extension of the valid period is available.



<http://www.flypeach.com/home.aspx>

## Special Privileges

Heart Land Ferry, Co., Ltd. Wakkanai Branch



Passengers can receive original Heart Land Ferry merchandise

<http://www.heartlandferry.jp/english/>

NPO Torokko Okoku Bifuka



Rail car fare 10% off

<http://www.bifuka-kankou.com/torokko.php>

Please present the coupon to staff.

✈ For Peach Passengers :

# Peach Eastern Hokkaido Free Pass

This pass is offered only for Peach passengers to New Chitose. It is very economical and convenient to tour in wide area, to eastern Hokkaido, Asahiyama Zoo, Furano, and Biei. You can ride on a non-reserved seat of limited express, rapid and local trains unlimitedly in the free area for 5 days!



**Sale period** April 29-September 30,2017

\*Not sold in advance. This ticket is sold only on the day to passenger arrives in New Chitose Airport. Boarding pass required as proof of travel.

**Use period** April 29-October 4,2017

<http://www.flypeach.com/home.aspx>

**Sale place** New Chitose Airport Station

\*Only the arrival Peach passengers to the New Chitose Airport are eligible to purchase, by showing the boarding ticket at the ticket counter "Midori-no-madoguchi".

**Valid Period** 5 days

**Fare** Adult **15,500** JPY 6-11yrs **7,750** JPY

**Free Area**

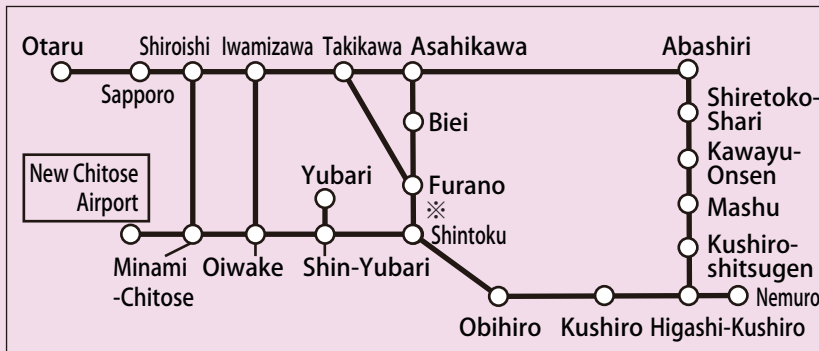

- ※Please show your boarding ticket for the Peach on day of purchase.
- ※You can ride on a non-reserved seat of limited express, rapid and local trains without restriction in the free area for 5 days!
- ※As this is a special discount pass, if you take a reserved seat, you will need to purchase a limited express surcharge.
- ※When you wish to take a train outside of the free area, you need to purchase necessary ticket(s) for the section.
- ※After the ticket is used, no refund for basic fare and other charges is available, even in the event of delay/operation problems with the train service. No extension of the valid period is available.

\*Service for the Nemuro Line between "Higashi-Shikagoe" and "Shintoku" will be temporarily suspended due to the aftereffects of the typhoon which occurred August, 2016. Please note that passengers cannot travel on this portion of the line.

## Special Privileges

### Abashiri Prison Museum



#### Admission fee discount

- Adult: 1,080 yen → 970 yen
- High School / College Student: 750 yen → 680 yen
- Elementary/Junior High School Student: 540 yen → 480 yen

<http://www.kangoku.jp/>

### Orchard grass

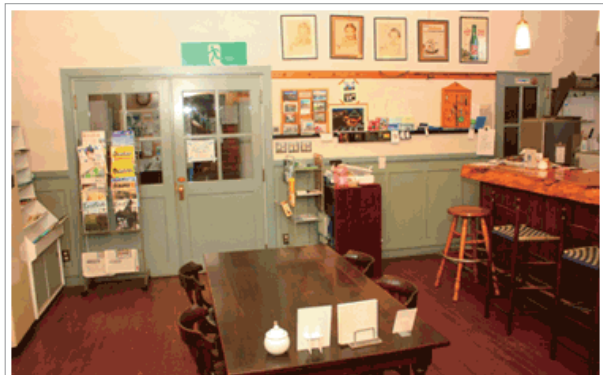

Soft serve ice cream can be purchased for 100 yen.

Café / restaurant located inside Kawayu Onsen Station.

Please present the coupon to staff.